



PROJECT INFORMATION

LIVING EXPERIENCE

GALLERY

FLOOR PLAN

UNIT PLAN

LOCATION

# CHALERMNIT ART DE MAISON

THE NOVEL PERSPECTIVES OF LUXURIOUS  
JAPANESE-INSPIRED RESIDENCE  
ON SUKHUMVIT 53.

**PROJECT NAME**

CHALERMNIT ART DE MAISON

**SITE AREA :**

1-1-77.2 Rai.

**LOCATION :**

Soi Sukumvit 53 Sukumvit Road Bangkok

**CONSTRUCTION AREA :**

Total : 14,050 sq.m./ 2 buildings

**TOTAL CONDO UNIT :**

122 Units + Retail 2 unit

**PARKING :**

Mechanical Parking 128 Lots (Under Ground)

**CONSTRUCTION PERIOD :**

June 2017- March 2020

**LAUNCH PERIOD :**

2017

CHALERMNIT | ART DE MAISON  
by Arcerys



MENU

## WORLD-CLASS FACILITIES WITH MODERN JAPANESE ACCENTS

- PRIVACY COURTYARD GARDEN
- EXTRAVAGANCE LOBBY SPACE
- EXCLUSIVE AUTOMATIC PARKING SERVICE BY JAPANESE'S LEADING COMPANY
- 128 PARKING SPACES FOR RESIDENTS INCLUDING VISITORS
- AUTHENTIC TRADITIONAL BATHS - FEMALE ONSEN AND MALE ONSEN
- JAPANESE - INSPIRED INDOOR SWIMMING POOL
- HOLISTIC WELLNESS FITNESS
- SWING SENSATION - GOLF SIMULATOR ROOM
- FASTEST CONNECTIVITY - HIGH SPEED INTERNET ACCESS

## NEW PRIVATE ASPECTS OF EXCLUSIVITY

- DIGITAL DOOR LOCK KEYLESS ACCESS
- VDO DOOR PHONE SYSTEM
- 24-HOUR CCTV MONITORING



DESIGN

ARCHITECT



NIKKEN SEKKEI  
planners | architects | engineers



MENU

DESIGN

INTERIOR

PRIVATE  
SCALE



MENU

LANDSCAPE

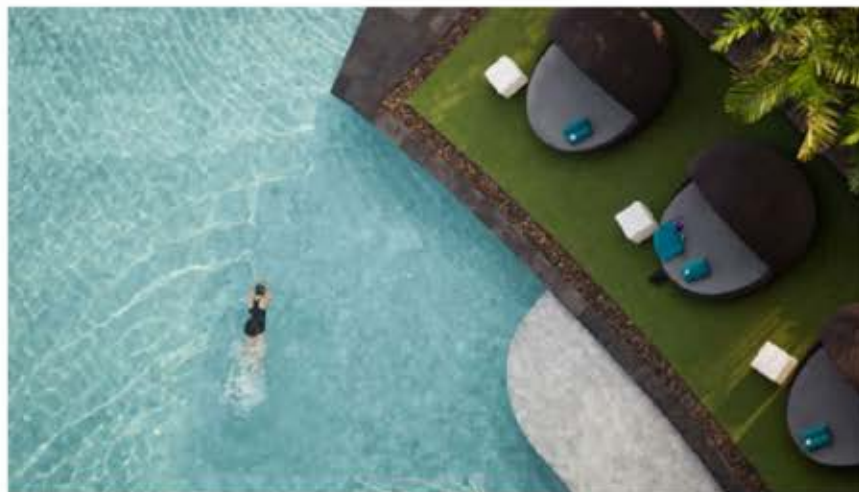

MAIN CONTRACTOR



RINKAI NISSAN  
CONSTRUCTION



Project Achieved [Open Search Criteria](#)

<p>新門河沖土砂処分場施設材製...</p> <p>Client 国土交通省九州地方... 竣工 Year 2011 Location Fukuoka</p>	<p>MrMax小倉北店</p> <p>Client (株)ニスターマッ... 竣工 Year 2013 Location Fukuoka K...</p>	<p>向中野小学校</p> <p>Client 福岡市 竣工 Year 2012 Location Iwate福岡市</p>
<p>MrMax春日ショッピング...</p> <p>Client (株)ニスターマッ... 竣工 Year 2010 Location Fukuoka春日...</p>	<p>メインステージ九段下</p> <p>Client (株)青山メインタ... 竣工 Year 2011 Location Tokyo千代田区</p>	<p>ありすの杜南斎布</p> <p>Client (社)福新主寿会... 竣工 Year 2010 Location Tokyo港区</p>
<p>本野温泉温泉納ごみ</p> <p>Client (株)エビクス 竣工 Year 2009 Location Nagasaki県...</p>	<p>箱根小湯谷温泉「水の森」</p> <p>Client (株)共立メンテナ... 竣工 Year 2006 Location Kanagawa定...</p>	<p>下松小学校屋内運動場</p> <p>Client 下松市 竣工 Year 2011 Location Yamaguchi...</p>







PRIVATE COURTYARD



MENU



LOBBY



MENU

CHALERMNIT | ART DE MAISON

ELEVATOR

WAITING AREA



MENU



INDOOR SWIMMING POOL



AUTHENTIC TRADITIONAL BATH - ONSEN (MEN)



AUTHENTIC TRADITIONAL BATH - ONSEN (WOMEN)



MENU



KID'S SWIMMING POOL



RECEPTION

ELEVATOR

CORRIDOR FACILITY



MENU





MALE RESTROOM & LOCKER ROOM



HOLISTIC WELLNESS



MENU

Virtual Reality

Player	John F.
Club	9 Iron
Distance	100 yds
Wind	10 mph
Temp	75°F
Humidity	65%
Pressure	30.0 inHg
Light	100%
Time	10:30 AM
Score	72
Par	3
Strokes	1
Ball	1
Ball Speed	100 mph
Launch Angle	15°
Spin Rate	2000 rpm
Carry Distance	150 yds
Roll Distance	10 yds
Total Distance	160 yds

POWERED BY SIMULATED REALITY



GOLF SIMULATOR ROOM



MENU



AUTOMATIC PARKING



MENU



CAR PARK WAITING AREA



DUPLEX TYPE



MENU



1 BEDROOM TYPE



MENU

# GROUND FLOOR PLAN





# BASEMENT/FACILITIES FLOOR



# 2<sup>nd</sup> FLOOR



# 3<sup>rd</sup> FLOOR



# 4<sup>th</sup> FLOOR



# 5-8<sup>th</sup> FLOOR



ROOF PLAN

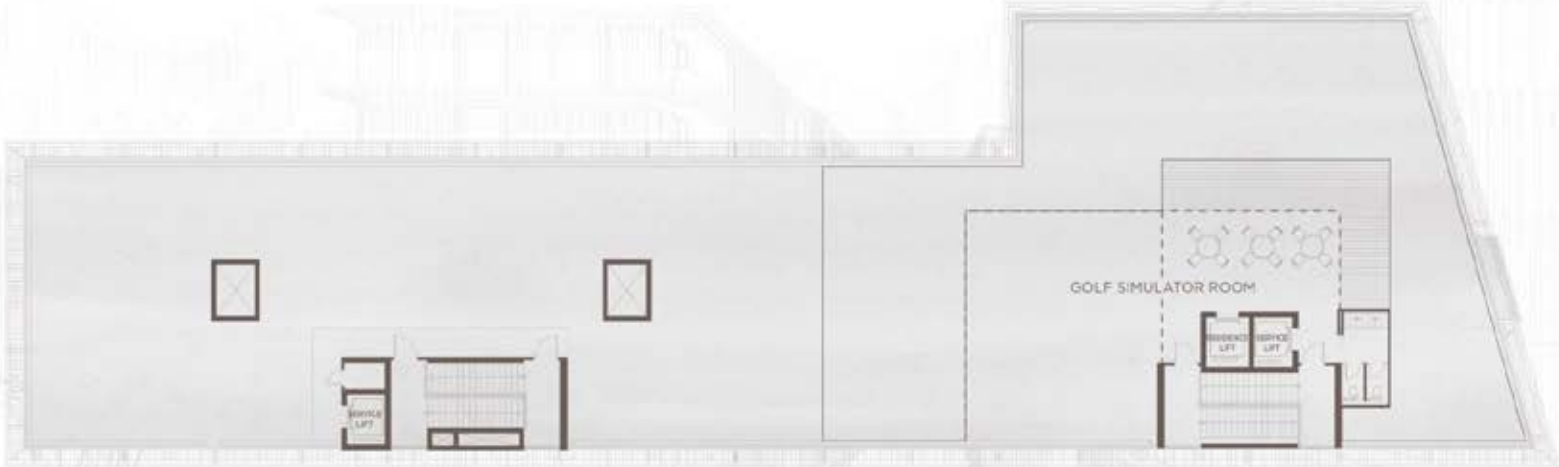

## TOTAL UNIT DETAILS

### 122 UNITS

---

- **ONE BEDROOM TYPE (70%) 85 UNITS**

**33.4 - 55.0 SQ.M.**

Building A : 40 units

Building B : 40 units

- **TWO BEDROOM TYPE (28%) 34 UNITS**

**82.8 - 103.75 SQ.M.**

Building A : 23 units

Building B : 11 units

- **DUPLEX TYPE (2%) 3 UNITS**

**116.95 - 161.25 SQ.M.**

Building A : 3 units



MENU

## 1 BEDROOM TYPE - 23 TYPES

1A | 36.40 SQ.M.

1B | 45.51 SQ.M.

1C | 46.65 SQ.M.

1D | 49.65 SQ.M.

1E | 50.00 SQ.M.

1F | 52.80 SQ.M.

1F-M | 52.80 SQ.M.

1G | 53.35 SQ.M.

1H | 53.67 SQ.M.

1I | 99.00 SQ.M.

1J | 33.40 SQ.M.

1J-M | 35.65 SQ.M.

1K | 36.03 SQ.M.

1L | 38.30 SQ.M.

1M | 9.10 SQ.M.

1M-M | 39.10 SQ.M.

1N | 39.45 SQ.M.

1O | 41.30 SQ.M.

1O-M | 41.30 SQ.M.

1P | 46.80 SQ.M.

1Q | 47.25 SQ.M.

1R | 49.90 SQ.M.

1S | 53.35 SQ.M.



# 1 BEDROOM TYPE



1. OPEN KITCHEN



2. CLOSED KITCHEN

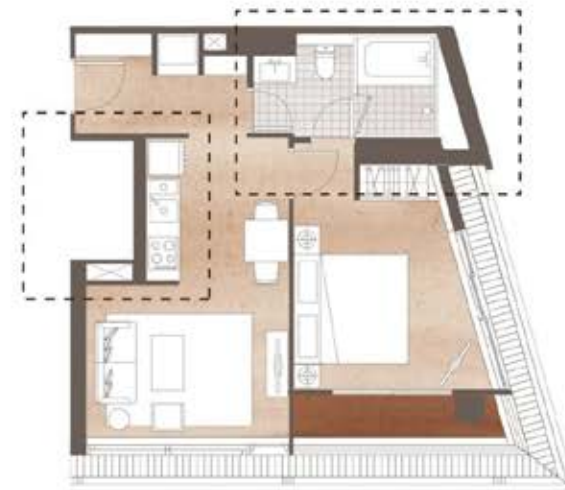

3. OPEN KITCHEN + POWDER



4. CLOSED KITCHEN + POWDER + FOYER



5. CLOSED KITCHEN + POWDER  
+ FOYER + LIFT TO ROOM

## 2 BEDROOM TYPE - 6 TYPES

2A | 82.80 SQ.M.

2D | 103.75 SQ.M.

2B | 86.80 SQ.M.

2E | 91.90 SQ.M.

2C | 96.90 SQ.M.

2F | 99.25 SQ.M.



MENU

## 2 BEDROOM TYPE



1. CLOSED KITCHEN + POWDER + FOYER



2. CLOSED KITCHEN + POWDER + FOYER + LIFT TO ROOM

## DUPLEX TYPE - 3 TYPES

3A | 116.95 SQ.M.

3B | 161.25 SQ.M.

3C | 236.30 SQ.M.



MENU

# DUPLEX TYPE



1. 2 BED + CLOSED KITCHEN + POWDER + FOYER



2. 3 BED + CLOSED KITCHEN + POWDER  
+ FOYER + DOUBLE VALUME



# LOCATION

